

A/16294/190/94

REVISED

PLAN SHOWING THE CONSTRUCTION OF RESIDENTIAL BUILDING AT PLOT NO 32, CANAL ROAD, THIRUVANMIYUR, MADRAS.

S. NO 37/1 & 37/4  
 EARLIER SANCTION NO. PP. NO 1306/314/19/94

Scratching Plan  
 A2/6639/94  
 3/7/94 o/c

SCALE: 1" = 8'-0"

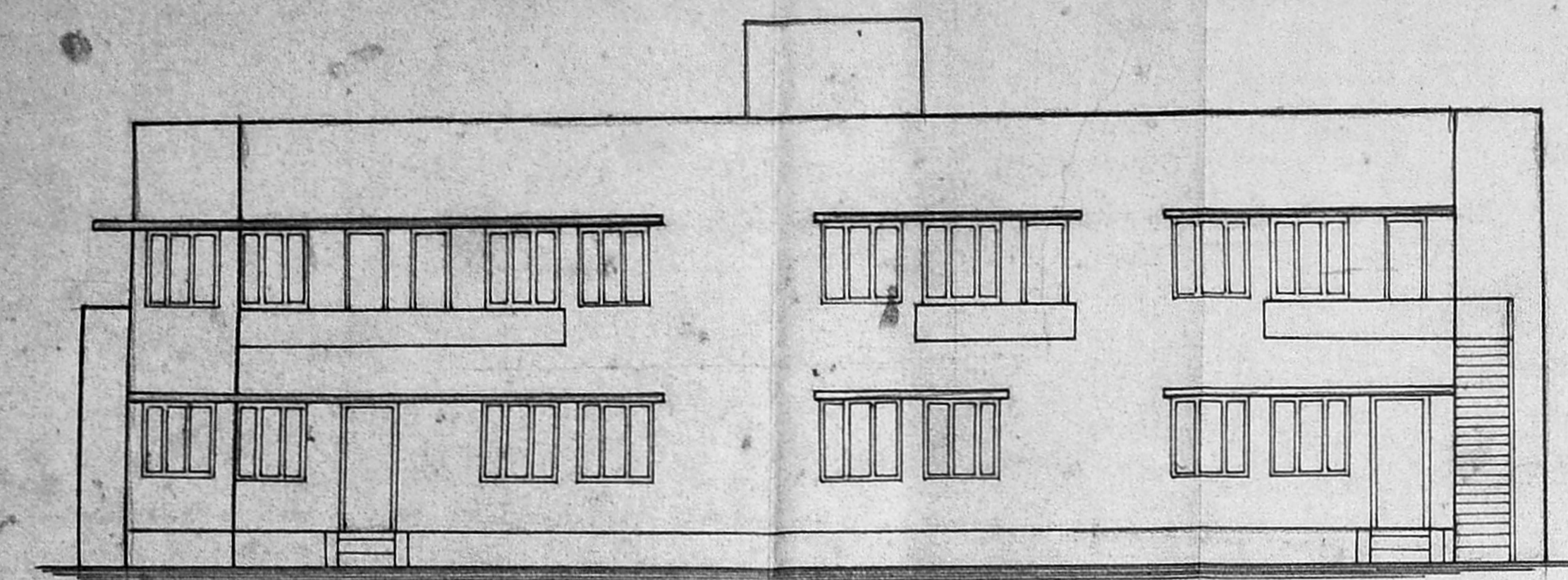

FRONT ELEVATION

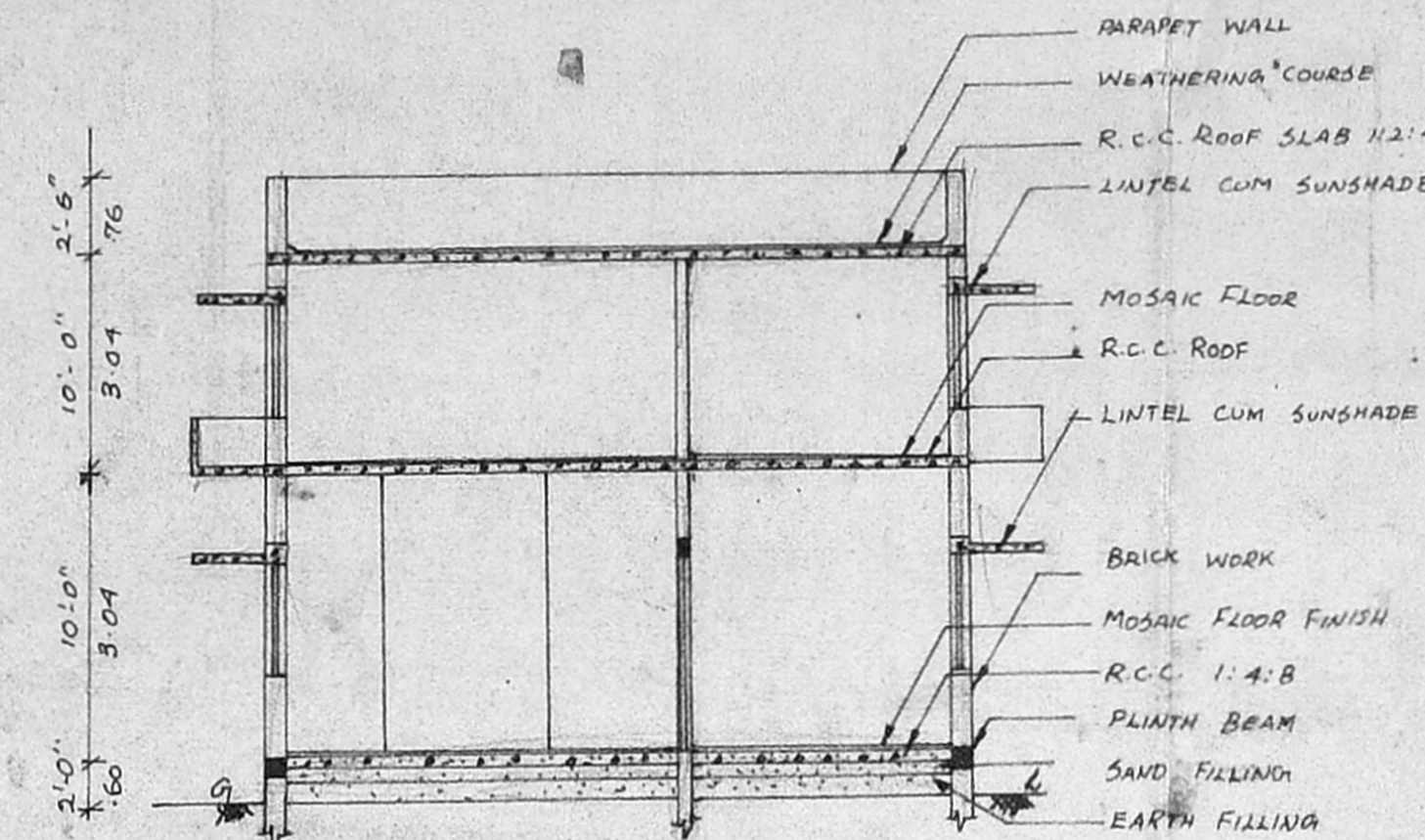

SECTION ON 'AB'

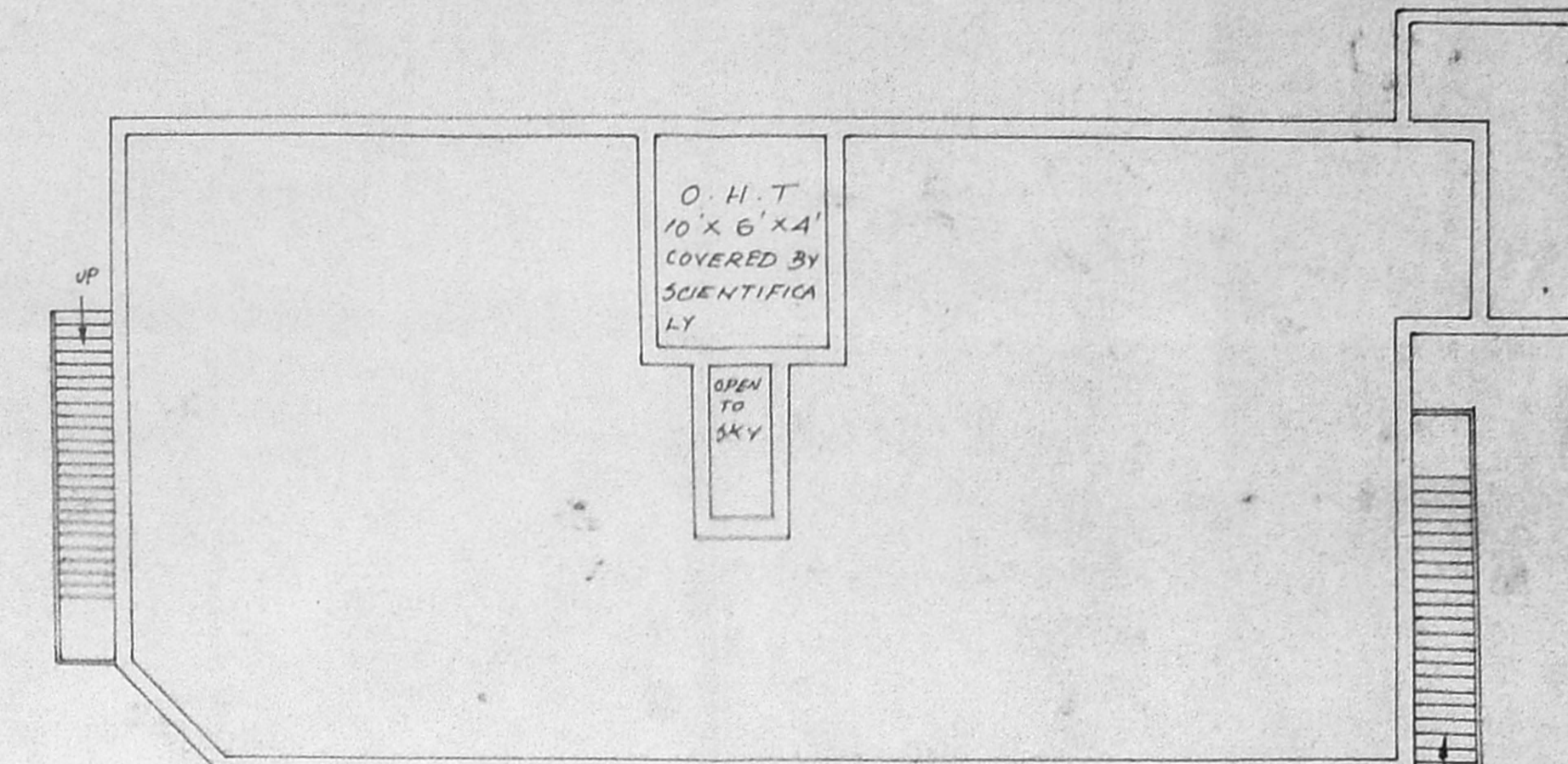

TERRACE FLOOR PLAN

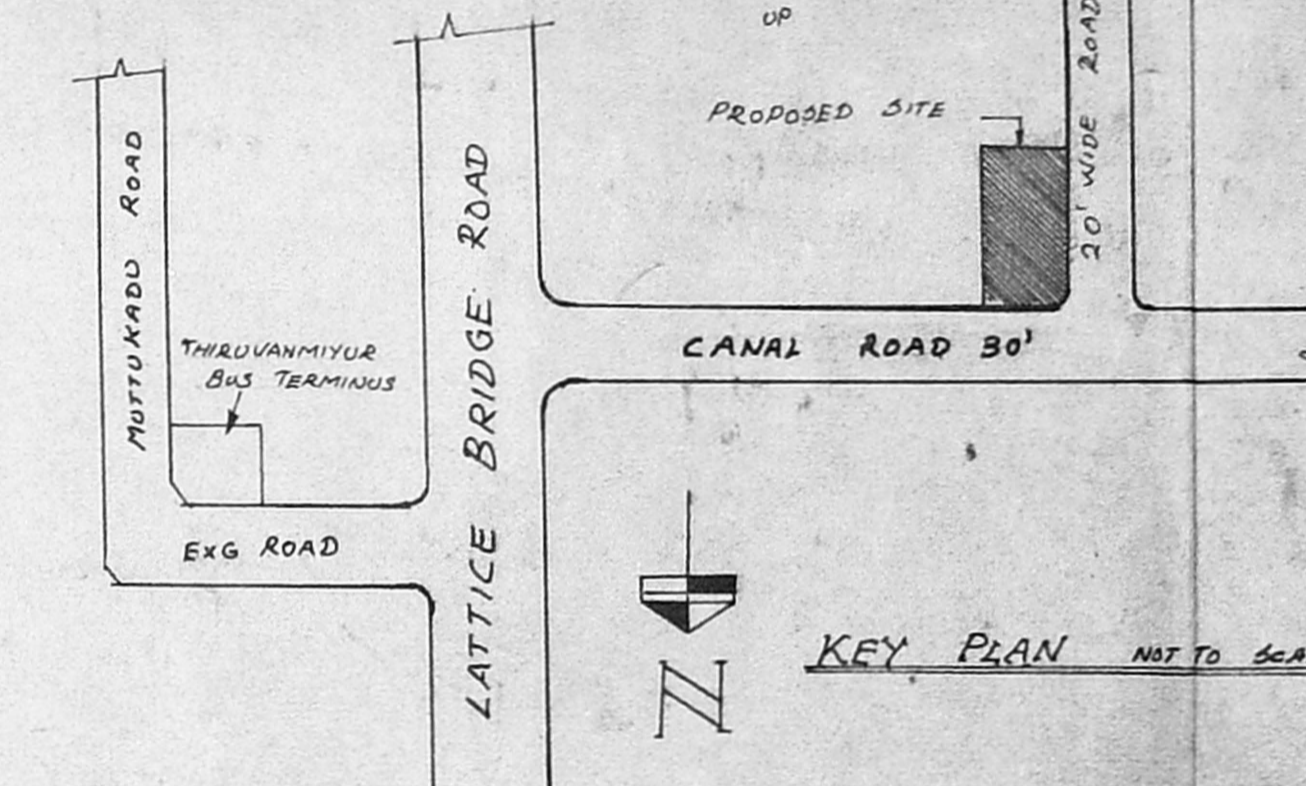

KEY PLAN NOT TO SCALE

COLOUR INDEX

CONSTRUCTION	[Symbol]
EXISTING ROADS	[Symbol]
SITE BOUNDARY	[Symbol]

SCHEDULE OF JOINERIES

D	DOOR	3'-6" x 7'-0"
D1	DOOR	3'-0" x 7'-0"
D2	DOOR	2'-6" x 6'-6"
W	WINDOW	4'-6" x 4'-6"
V	VENTILATOR	3'-0" x 2'-0"

AREA PARTICULARS

SITE EXTENT 3600 SQFT - 334.62 SQM

FLOORS	SQFT.	SQMT
GROUND FLOOR	2400	223.77
FIRST FLOOR	2524	238.72

F.S.I - 1.38

Planning Permit No. A/16294/190/94  
**APPROVED**  
 SUBJECT TO THE CONDITIONS IN THIS OFFICE LETTER.  
 No. A2/6639/94. Date: 17/3/94  
 FOR MEMBER OF THE MADRAS METROPOLITAN DEVELOPMENT AUTHORITY MADRAS.

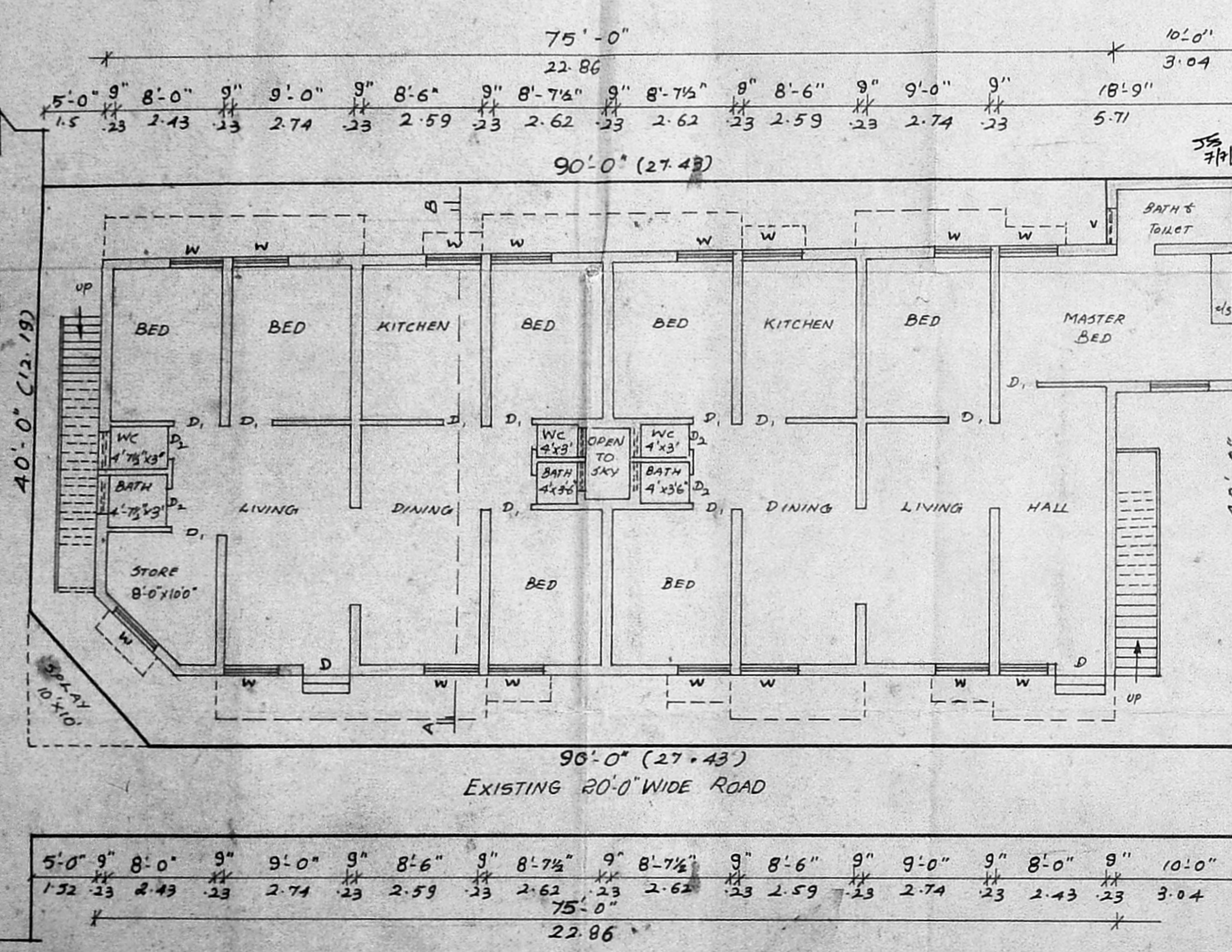

SITE PLAN & GROUND FLOOR PLAN

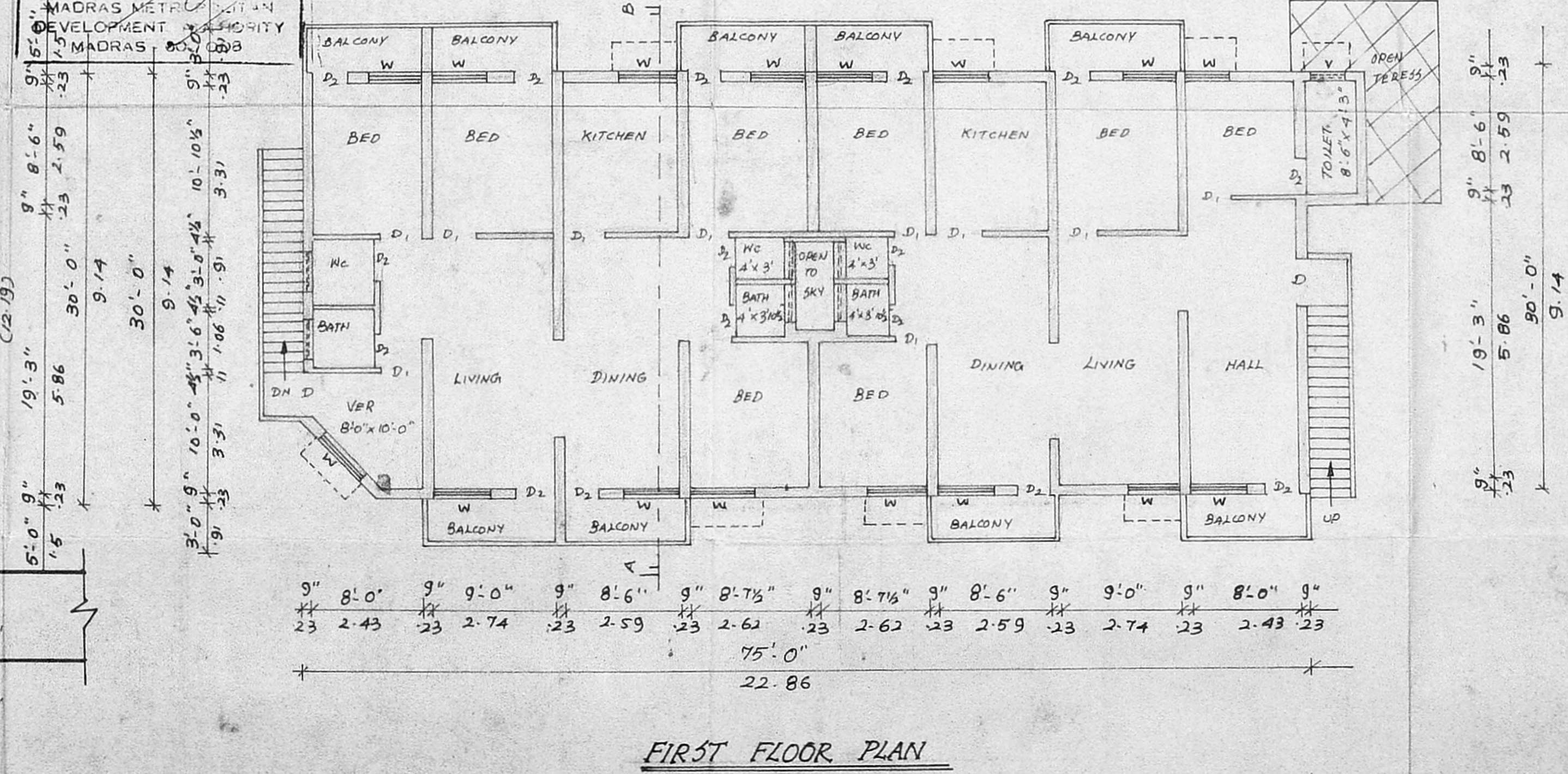

FIRST FLOOR PLAN

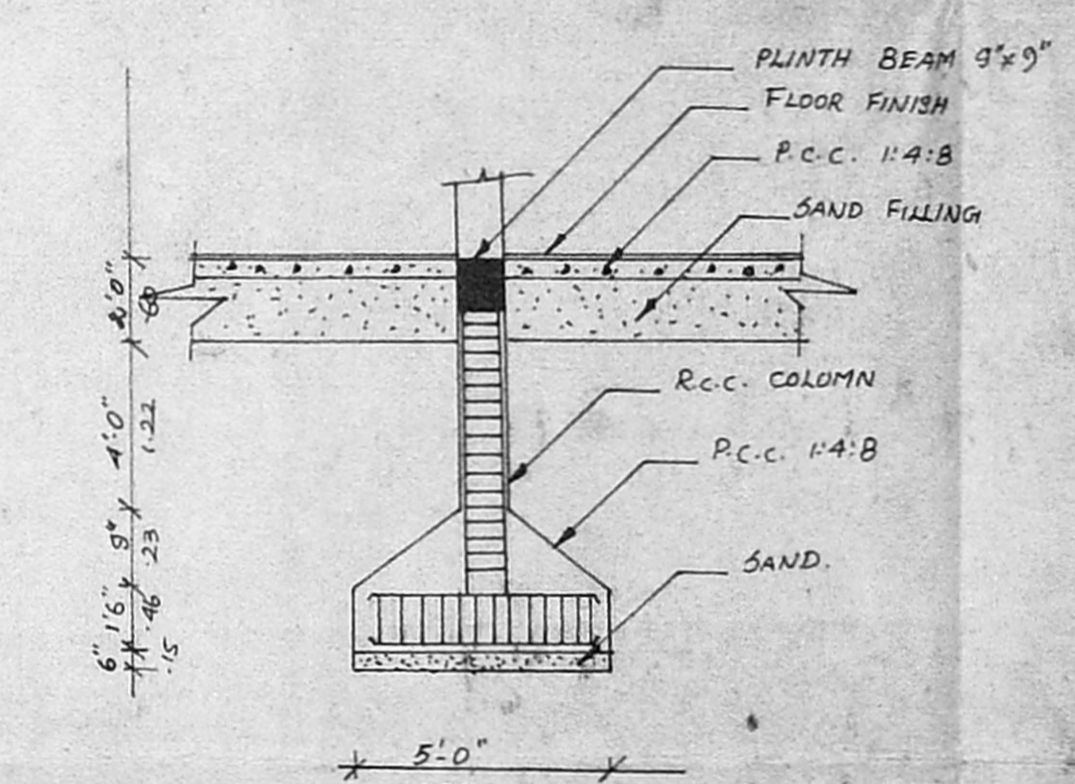

DETAILS OF R.C.C. COLUMN

SIGNATURE OF OWNER

SIGNATURE OF LICENSED SURVEYOR

M. MOHAN CONSULTING ENGINEER  
 CORPORATION OF MADRAS, AVADI, AMBATTUR TOWNSHIP  
 LICENCED SURVEYOR

M.M. CONSTRUCTION  
 NO. 1, M.T.H. ROAD, AMBATTUR-53.